Davidson County Airport - EXX

Lexington N35° 46.87' W80° 18.23'

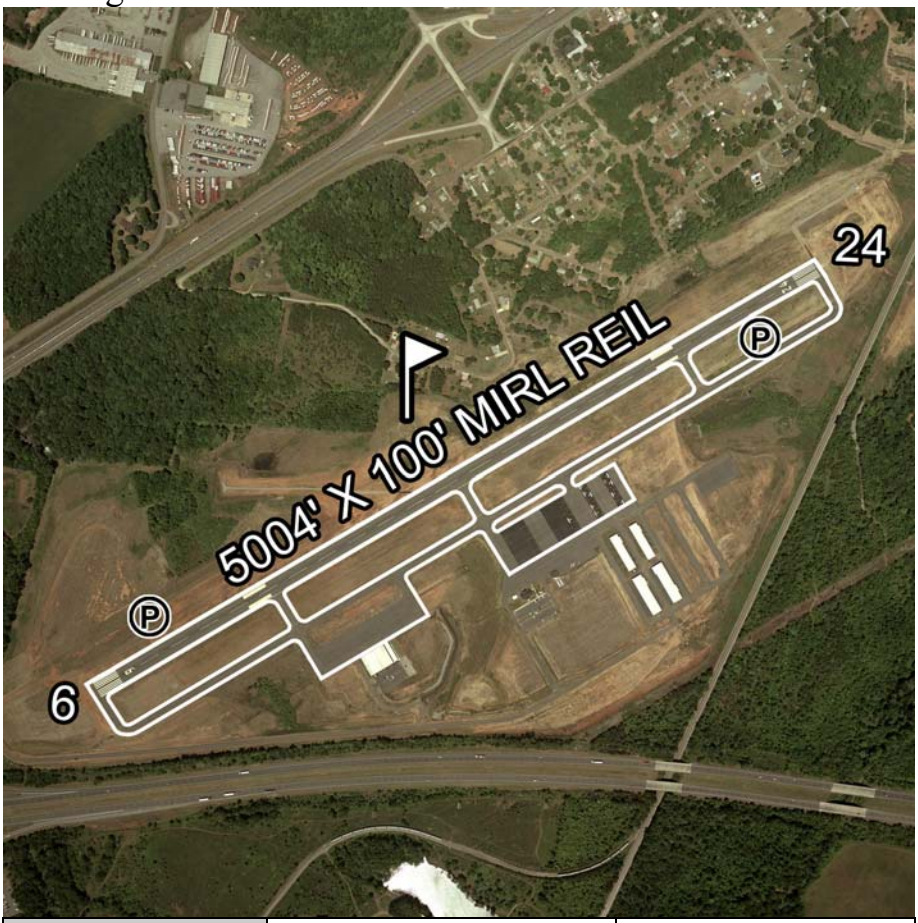

Communications:	AWOS/ASOS: 119.825	ATIS:
Clearance :	Ground:	Tower:
CTAF: 122.8	PCL: 122.8	RCO: 135.075
Unicom: 122.8	App/Dep: Greensboro Approach 118.5	

FBO Telephone Numbers:		**Services:**
Fly High Lexington, LLC	(336) 956-7774	AVGAS, Jet A, Hours of Operation: Summer: 8 a.m. - 8 p.m., Winter: 8 a.m. - 7 p.m. , Tie-Downs, Rental Cars

Navaids:	**Charts:**
GSO VOR: 116.2 - 228° Radial at 22.5 NM	Sectional: Charlotte
	Low Alt Enroute: L-25D, 36F
Approaches: ILS, LOC,VOR-DME, GPS	**Web Site**
Elevation: 733’ MSL	

Special Notices/Warnings: After Hrs. (404) 867-5535, Deer Activity.

Lexington